

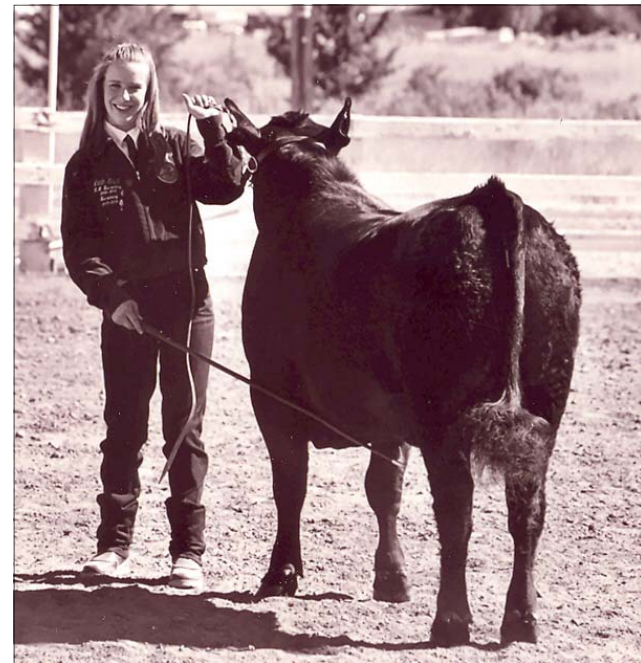

59th Annual

**Alturas Rotary Clubs  
Junior Livestock Show & Sale  
June 11~15, 2007**



**John Cummings Memorial  
Livestock Grounds  
Alturas, CA**

# Table of Contents

Junior Show Board Members	1
Judges	2
Schedule	3
General Livestock Rules	5
Beef Division	10
Goat Division	12
Horse Division	14
Poultry Division	18
Rabbit Division	19
Sheep Division	22
Swine Division	24
Modoc Bred & Raised Awards	26
Pee Wee Showmanship	26
Herdmanship	27
Stall Decorating	27
Round Robin Showmanship	28
Judging Contest	29

## JUDGING CONTEST

Thursday, June 14, 2007

5:00 pm

No Registration Required

2007 OFFICIAL

Dave Dillabo, CEO Tulelake Butte Valley Fair

### AWARDS & SPONSORS

4-H Judging Contest Plaque	Willow Creek Ranch
Knife	Junior Show Board
FFA Judging Contest Plaque	Darrill Ponti General
	Construction & Snow Removal
Knife	Junior Show Board
Adult Judging Contest Plaque	Darrill Ponti General
	Construction & Snow Removal
Knife	Junior Show Board

Cover: Leah Estill, 2007 Junior Show Board President  
Picture Taken By: Kathie Nelson

## ROUND ROBIN SHOWMANSHIP

Only first place showmen of the showmanship classes may compete in the Round Robin Showmanship. If an individual has won first place in more than one showmanship class, he/she will select the class he/she wishes to represent in the Round Robin. In the other class in which he/she won, the second place showman will represent the class in Round Robin.

In the Novice 4-H, Junior 4-H, Senior 4-H and FFA Round Robin Showmanship classes each participant will show horse, poultry, rabbit, beef, goat, sheep and swine. The winner is to be determined by his/her ability to show all species. Judging in all Round Robin Showmanship divisions will begin at 12:00 pm.

### ROUND ROBIN SHOWMANSHIP ROTATION

#### Novice 4-H

1. Rabbit
2. Rabbit
3. Swine
4. Sheep
5. Poultry
6. Poultry
7. Goat
8. Beef
9. Horse

#### Senior 4-H

1. Poultry
2. Poultry
3. Goat
4. Beef
5. Horse
6. Rabbit
7. Rabbit
8. Swine
9. Sheep

#### Junior 4-H

1. Swine
2. Sheep
3. Poultry
4. Poultry
5. Goat
6. Beef
7. Horse
8. Rabbit
9. Rabbit

#### FFA

1. Beef
2. Horse
3. Rabbit
4. Rabbit
5. Swine
6. Sheep
7. Poultry
8. Poultry
9. Goat

### AWARDS & SPONSORS

FFA Round Robin Showmanship	Bank of America
Senior 4-H Round Robin Show.	Bank of America
Junior 4-H Round Robin Show	The Kunert Family
Novice 4-H Round Robin Show	Modoc District Fair

## Junior Show Board

The Junior Show Board is responsible for the entire organization and execution of the Junior Livestock Show, sponsored by the Alturas Noon and Sunrise Rotary Clubs. The Board shall establish those policies and regulations it deems necessary.

The Board consists of two 4-H members from each club and two FFA members from each chapter. The FFA Advisors, Rotary representatives, and 4-H Program Representative serve as advisors to the Board.

### 2007 Junior Show Board

President	Leah Estill
Vice President	Cole Joiner
Secretary-Treasurer	Emily Haas
Alturas FFA	Macey Binning
	Anna Nelson
Big Valley FFA	Jeff Shultz
	Rachel Torres
Cedarville 4-H	Ian Konz
	Lauren Soletti
Fort Bidwell 4-H	Weston Cockrell
High Grade 4-H	Megan Weidner
	Thomas Weidner
Likely Pine Burrs 4-H	Dillon Flournoy
	Cain Madrigal
Lookout 4-H	Cole Joiner
	Travis Orr
New Pioneer 4-H	Emily Haas
	Whitney Ponti
Providence 4-H	Nick Shultz
Surprise Valley FFA	Leah Estill
	Rachel Stevenson

~ 2007 Judges ~

Horse	TBA
Poultry	Yvonne Armstrong
Rabbit	Michelle McCammon
Beef	Dr. Celina Johnson
Goat	Kim Stackhouse
Sheep	Kim Stackhouse
Swine	Dr. Celina Johnson

HERDSMANSHIP

This contest is designed to encourage members to arrange and keep their stalls and livestock attractive and clean. Pens and livestock are subject to examination by the judges at any time during the show. All work is to be done by the members. Four sets of awards will be given to members of the clubs scoring highest in each class of animals—beef, goat, sheep & swine.

SCORE CALCULATIONS

Pens & Stalls:	
Clean	
Stalls Clearly Labeled	
Water Buckets Filled	
Feed Available	35
Animals:	
Clean Condition	25
Exhibitors:	
Courteous, Neat, On Duty (Uniform not required)	25
Equipment:	
Stored Neatly	15

AWARDS & SPONSORS

4-H Herdsmanship	Modoc County Farm Bureau
FFA Herdsmanship	Charles M. Hughes & Harriett C. Crenshaw Memorial

STALL DECORATING

1. Christmas lights may not be used to decorate stalls.

SCORE CALCULATIONS

AWARDS & SPONSORS

Beef Stall Decorating	The Flower Shoppe
Goat Stall Decorating	Lynn & Diane Mello
Sheep Stall Decorating	DL Goodwin Concrete
Swine Stall Decorating	Brian & Sherri Weidner

## MODOC BRED & RAISED AWARDS

This award is for the highest placing market beef, goat, sheep and swine entry that is born and raised on an operation headquartered in Modoc County which may also encompass bordering property in Lake County, OR; Lassen County, CA; and Washoe County, NV.

Within each market class, animals are to be entered in either Section 1 or Section 2. Section 1 is for animals born and raised on an operation headquartered in Modoc County which may also encompass bordering property in Lake County, OR; Lassen County, CA; and Washoe County, NV. Section 2 is for animals born and raised by a livestock operation outside of Modoc County.

### SPONSORS

Modoc Bred & Raised Market Beef	Modoc County Cattlemen
Modoc Bred & Raised Market Goat	DePaul Sheep Company
Modoc Bred & Raised Market Lamb	Blair Ranch & Ingraham Ranch
Modoc Bred & Raised Market Hog	Carey's Grooming

## PEE WEE SHOWMANSHIP

Open to boys and girls Kindergarten through 3rd grade, as of January 1 of the current year, and must reside in an area served by a Modoc County 4-H Club. Pee Wee Showmanship will be divided into two groups, Kindergarten & 1st graders and 2nd & 3rd graders.

Animals to be shown by children may include dogs, cats, rats, mice, cavies, poultry and rabbits. All animals will be shown together. The animals must have been trained by the exhibitor and may NOT be entered in any other division of the Junior Livestock Show. Animals entered in this class are to be brought to the grounds shortly before showing and removed soon after.

Entries are due May 15th at the Modoc 4-H Office.

### AWARDS

First Place	Medal
1—5th Places	\$5.00 & Ribbon
All Others	\$1.00 & Ribbon

- 26 -

## SCHEDULE

Sunday June 10, 2007

12:00 pm Camp Trailers Arrive

---

Monday June 11, 2007  
Arena

8:00 am Horse Show Performance Classes  
Horse Show Gymkhana Classes

---

Tuesday June 12, 2007  
Sale Ring

8:00 am Poultry & Rabbit Weigh In  
9:00 am Poultry & Rabbit Market Classes  
Poultry & Rabbit Breeding Classes  
Poultry & Rabbit Showmanship

---

Wednesday June 13, 2007  
Barns

4:00 pm Beef Weigh In  
Goat & Sheep Weigh In  
6:00 pm Hog Weigh In  
To Follow Exhibitor's Meeting (Sale Ring)

- 3 -

## SCHEDULE

Thursday June 14, 2007

8:00 am Market Swine (Sale Ring)  
11:00 am Market Beef (Arena)  
Market Sheep (Sale Ring)  
Market Goats (Sale Ring)  
2:00 pm Pee Wee Showmanship (Sale Ring)  
3:00 pm Breeding Swine (Sale Ring)  
3:30 pm Breeding Beef (Arena)  
Breeding Sheep (Sale Ring)  
Breeding Goats (Sale Ring)  
5:00 pm Livestock Judging Contest

---

Friday, June 15, 2007

8:00 am Swine Showmanship (Sale Ring)  
9:00 am Beef Showmanship (Arena)  
Sheep Showmanship (Sale Ring)  
Goat Showmanship (Sale Ring)  
12:00 pm Round Robin Showmanship  
4:00 pm Modoc 4-H Council Buyer's Barbecue  
5:15 pm Awards Ceremony (Sale Ring)  
6:30 pm Livestock Sale

- Poultry
- Rabbits
- Goats
- Hogs
- Beef
- Lambs

---

Saturday, June 16, 2007

7:00 am Ship Sale Animals  
11:00 am Stalls Must Be Cleaned To Receive Deposit

## CLASS 25

Sec 1  
Sec 2

## MARKET HOGS

Modoc Bred & Raised Market Hog  
Hogs Bred Outside Modoc County

## CLASS 26

Sec 1

## FEEDER HOGS

Feeder Hogs

## CLASS 27

Sec 1  
Sec 2  
Sec 3  
Sec 4

## BREEDING HOGS

Sr Yearling Sow, farrowed July 1 2005 to Dec 31 2005  
Jr Yearling Sow, farrowed Jan 1 2006 to June 30 2006  
Gilt, farrowed July 1 2006 to November 30, 2006  
Gilt, farrowed December 1 2006 to January 31, 2007

## CLASS 28

Sec 1  
Sec 2  
Sec 3  
Sec 4

## SHOWMANSHIP

FFA  
Senior 4-H  
Junior 4-H  
Novice 4-H

## AWARDS & SPONSORS

Grand Champion Market Hog	American AgCredit
Reserve Champion Market Hog	Hapgood Ranch
Modoc Bred & Raised Market Hog	Carey's Grooming
Cash Award	Canby Family Practice Clinic
Grand Champion Breeding Swine	CAAW Partnership
Cash Award	New Pine Creek General Store
Reserve Champion Breeding Swine	The Lewis Family
FFA Showmanship	Betty Cockrell
Senior 4-H Showmanship	Mahogany Ridge Guest Ranch
Junior 4-H Showmanship	Page's Market
Novice 4-H Showmanship	Rim Rock Farm

## SWINE DIVISION

### RULES

1. Market hog—barrow or gilt in the exhibitor's possession and on feed 60 days prior to the opening date of show and identified with a JLS tag by April 10, 2007.
2. Market hog—minimum weight is 200 pounds and exhibitors will not be paid for more than 270 pounds.
3. Market hogs will be graded and ribbons awarded as indicated.

#### MARKET READY

US No 1 and No 2 hogs of average or greater conformation that are acceptable in leanness, muscularity and production traits. Eligible to sell. Market ready animals will be broken down into Group 1 (Blue Ribbon) and Group 2 (Red Ribbon) by the judge based on quality of the animals for sale purposes only.

#### NOT MKT. READY

Any hogs of below average conformation including US No 3, No 4 and utility grade hogs. Not eligible to sell. White Ribbon.

4. Feeder hog class—open to all market hogs weighing 60 to 199 pounds. Animals not originally intended for sale at the Junior Livestock Show need not be tagged. Animals originally intended for sale at the Junior Livestock Show that did not make weight can enter the feeder class Wednesday evening at the scales.

## GENERAL LIVESTOCK SHOW RULES

1. All participants must be a member of a Modoc County 4-H Council 4-H Club, or a members of the Alturas, Big Valley or Surprise Valley FFA Chapters.
2. Primary 4-H members (5 to 8 years old or Kindergarten to 3rd grade) may compete in the Poultry and Rabbit classes specifically designated for them. They will receive participation ribbons only.
3. 4-H and FFA members may participate in no more than one Junior Livestock Sale following graduation from high school.
4. Livestock not properly trained, fed, groomed and healthy or those who pose a safety hazard are subject to being sifted from competition and removed from the show grounds.
5. Barn and stall space will only be provided for beef, goats, sheep and swine entered in the show by 4-H and FFA members.
6. Each exhibitor must furnish his/her own equipment and feed. Initial bedding will be provided.
7. In an effort to make this a family friendly event, no alcohol will be allowed on the show grounds.
8. In order to reduce fire hazard, smoking will be restricted to the east parking lot away from the barns and house trailers.
9. Roping will only be allowed across the road in the roping arena, not around the show rings and barns.
10. Exhibits are entered at owner's risk.

11. All 4-H and FFA members are prohibited from possessing or using alcoholic beverages or drugs, using obscene language, rough-housing, destroying property, or insubordination when on show grounds, including show rings, barns, and house trailers. Infractions as determined by a responsible adult or Junior Show Board member may result in any or all of the following penalties: disqualification of member and animal from show and sale, assessing member the cost of damages, and/or releasing member to the appropriate law enforcement agency.
12. Entries for all classes must be submitted to the Modoc 4-H Office by the responsible 4-H Leader or FFA Advisor by 5:00 pm on May 8, 2007.
13. Each 4-H Club and FFA Chapter must include a \$50 stall fee with their entries or exhibitors will not be entered. The fee will be returned if all stalls and adjacent areas are cleaned by 11:00 am on Saturday, June 16, 2007, and the club/chapter trash can has been emptied during the week of show.
14. Novice 4-H classes are open to members who are in the 4th & 5th grades during the current school year. Junior 4-H classes are open to members enrolled in the 6-8th grades during the current school year. Senior 4-H classes are open to members in the 9-12th grades during the current school year.
15. Each exhibitor may have no more than two market entries in each market class.
16. No animal may be entered in both market and breeding classes.
17. Entry fees are as follows:
 

Horse Show	\$2.50 per class/animal
Poultry & Rabbit Show	\$.50 per class/animal
Beef, Goat, Sheep & Swine	\$2.50 per class/animal
18. Copies of registration papers must accompany entry forms.

7. All sheep require individual identification. The official identification may be official USDA individual identification ear tags, Scrapies Flock Certification Program ear tags, or registration tattoos if accompanied by registration papers. Market lambs will be checked at weigh-in. Breeding sheep will be checked Thursday prior to the first breeding sheep class.

CLASS 34      MARKET LAMBS  
 Sec 1            Modoc Bred & Raised Market Lambs  
 Sec 2            Market Lambs Bred Outside Modoc County

CLASS 35      FEEDER LAMBS  
 Sec 1            Feeder Lambs

CLASS 36      BREEDING SHEEP  
 Sec 1            Yearling ewe, lambed Dec 2005 to Nov 2006  
 Sec 2            Ewe lamb, lambed Dec 2006 to March 2007  
 Sec 3            Yearling ram, lambed Dec 2005 to Nov 2006  
 Sec 4            Ram lamb, lambed Dec 2006 to March 2007  
 Sec 5            Ewe & Offspring

CLASS 37      SHOWMANSHIP  
 Sec 1            FFA  
 Sec 2            Senior 4-H  
 Sec 3            Junior 4-H  
 Sec 4            Novice 4-H

**AWARDS**

Grand Champion Market Lamb	Rachel Imbach Club Lambs
Reserve Champion Market Lamb	SV Lamb & Wool Pool
Modoc Bred & Raised Market Lamb	Blair Ranch & Ingraham Ranch
Grand Champion Breeding Sheep	Dolby Insurance
Cash Award	Dale & Carol Weaver
Reserve Champion Breeding Sheep	Rick & Janie Holloway
FFA Showmanship	Big Valley Veterinary Clinic
Senior 4-H Showmanship	Joiner Construction
Junior 4-H Showmanship	JRD Beef
Novice 4-H Showmanship	Shorty & Sharon Crabtree

## SHEEP DIVISION

### RULES

1. Market lamb—wether or ewe lamb in exhibitor's possession and on feed 60 days prior to the opening date of show and identified with a JLS tag by April 10, 2007.
2. Market lamb—minimum weight for lambs is 105 pounds and exhibitors will not be paid for more than 140 pounds.
3. Market lambs will graded and ribbons awarded as indicated.

#### MARKET READY

USDA Prime or Choice quality grade with 12th rib backfat range of .16 to .35 inch and average or better conformation and cutability. Eligible to sell. Market ready animals will be broken down into Group 1 (Blue Ribbon) and Group 2 (Red Ribbon) by the judge based on q quality of the animals for sale purposes only.

#### NOT MKT. READY

USDA Good or lower quality grade with 12th rib backfat range of <.16 or >.35 inch; underfinished lambs grading USDA Good or lower; below-average conformation or cutability. Not eligible to sell. White ribbon.

4. Lambs may not carry more than one inch of stretched fleece at any point on their bodies. It is recommended that lambs be sheared after May 1st.
5. Callipyge lambs (heavy muscled) can not be part of the sale and will be sifted.
6. Feeder lamb class—open to all market lambs weighing 75 to 104 pounds. Animals not originally intended for sale at the Junior Livestock Show need not be tagged. Animals originally intended for sale at the Junior Livestock Show that did not make weight can enter the feeder class Wednesday evening at the scales.

19. 4-H members will wear the following uniform during all classes, the awards ceremony, and the auction: dark blue jeans, white collared shirt that is long enough to tuck in, 4-H tie or scarf, and 4-H hat.
20. FFA members will wear the following uniform during all classes, the awards ceremony, and the auction: black pants, white shirt, FFA tie or scarf, and FFA jacket.
21. Horse show competitors may wear breeches in English classes in place of blue jeans.
22. Rabbit competitors may wear an apron over their uniform.
23. Members are required to do their own work with their animals and stalls. They may receive limited assistance from current members who are 2006 graduates or younger. Adults may assist with verbal advice only. An infraction of this rule will cause members and animals to be disqualified. Junior Show Board members must be notified of an infraction in writing.
24. Each exhibitor shall show his/her animal in accordance with the schedule and may be disqualified for failure to do so.
25. Awarding of all champion ribbons and trophies will be the decision of the judges.
26. An exhibitor may have only one Grand or Reserve Champion market animal for the show. If an exhibitor has two animals in consideration for Grand and Reserve Champion, and the judge selects one of the exhibitor's entries for Grand Champion, the exhibitor must withdraw the second animal. Grand and Reserve Champions must grade Group 1.
27. Exhibitors in horse showmanship must show the horse in at least one other class at the Junior Livestock Show.
28. The Junior Show Board will decide all disputes and decisions not covered by the rules.

29. The Junior Show Board reserves the right to divide or combine classes beyond the sections listed if deemed appropriate.
30. All animals are subject to use in the judging contest.
31. No exhibitor may sell at this sale who has sold at another junior livestock sale in the current calendar year with the exception of statewide shows.
32. To be eligible to show and sell market beef, goats, sheep, and swine animals must have been tagged and recorded by a Junior Show Board member by February 13, 2007 for beef and April 10, 2007 for goats, sheep, and swine. Exhibitors are responsible for notifying Junior Show Board members of animals to be tagged.
33. All market beef, goats, sheep and swine are to arrive at the show grounds on Wednesday, June 13, 2007.
34. Market animals will be weighed only once.
35. Market beef, goats and sheep will be weighed in from 4:00 to 6:00 pm.
36. Market hogs will be weighed in starting at 6:00 pm. Hog weigh in will be done pen by pen. Only the swine project members & Junior Show Board members are allowed in the swine barn during weigh in. No washing or decorating during hog weigh in.
37. To be eligible to sell, market beef, goats, sheep and swine must grade Market Ready. Meat birds and rabbits must grade Group 1 or Group 2.
38. Photos must be taken immediately following market classes. If a member fails to have their photo taken for their buyer's card, their check will be held until a photo is provided to the Modoc 4-H Office.

## SHOWMANSHIP SCORE CARD

Exhibitor's Appearance & Attitude	15
Grooming & Condition of Rabbit/Introduction	15
Routine: (Any order, smooth sequence)	
Carrying Rabbit	5
Type (Front, Left or Right Side, Rear)	5
Rear Hocks	5
Abdominal & Neck Check	5
Front Legs & Nails	5
Rear Legs & Nails	5
Sexing	5
Head (Teeth, Eyes, Nose)	5
Ears (Tattoo, Ear Mites, Canker, Cuts, Ears Up & Together)	5
Fur (Proper Type According To Breed, Condition)	5
Rabbit Properly Placed Under Exhibitor's Arm/ Conclusion	5
Did the exhibitor speak clearly, loud enough?	10
Knowledge of subject	<u>5</u>
TOTAL POINT	100

## AWARDS & SPONSORS

Grand Champion Pen of 3	Alturas Tire
Reserve Champion Pen of 3	Chuck & Dona Vermillion
Grand Champion Single Fryer	Ladonna's Beauty Salon
Reserve Champion Single Fryer	Rollie Gilliam
Best of Show	Four Seasons Supply Center
Reserve of Show	Thorr's Rabbitry
Rabbit High Point	Greater SV Chamber of Commerce
Senior 4-H/FFA Showmanship	T Rose Ranch
Junior 4-H Showmanship	Country Hearth
Novice 4-H Showmanship	Belligerent Duck

7. In breed classes, Juniors and Intermediates which exceed maximum weight limits may be shown in higher age classifications if this applies to the breed according to ARBA standards. No animals may be shown in a lower age classification.

CLASS 17      MEAT RABBITS  
Sec 1          Pen of 3, all one breed & color  
Sec 2          Single Fryer

CLASS 18      BREED CLASSES  
Breed classes are offered according to ARBA standards. Please complete your entry form as such.

CLASS 19      PRIMARY 4-H BREED CLASS (Participation Ribbons Only)  
Sec 1          Purebred Rabbits—rabbits of one breed  
Sec 2          Backyard Bunnies—mixed breed rabbits

CLASS 20      FUR  
Sec 1          Any Breed of Rabbit

CLASS 21      SHOWMANSHIP  
Sec 1          Primary 4-H (Participation Ribbons Only)  
Sec 2          Novice 4-H  
Sec 3          Junior 4-H  
Sec 4          Senior 4-H/FFA

39. Sale order will be determined by the judge's placing all sale animals in rank of grade.
40. For exhibitor's with more than one market entry, the highest placing animal will be entered in the sale order, unless the Modoc 4-H Office is notified in writing by the exhibitor by 5:00pm on Thursday June 14, 2007.
41. Non-sale animals may be removed after the last market class on Thursday.
42. To be eligible to sell, every 4-H and FFA member must participate in a showmanship class.
43. Each exhibitor may sell only one animal at the Modoc County Junior Livestock Sale per year.
44. Non drugged animals may go through the sale. USDA meat inspectors sample show animals for residues of antibiotics, sedatives and tranquilizers. Sellers of condemned carcasses must return the payment or replace the carcass and are liable for triple civil damages and fines.
45. A 5% commission will be charged against all sale animals to support the show and sale.
46. Members will receive their check when their buyer has paid for their animal. All checks will be mailed to the appropriate 4-H Leader or FFA Advisor. Be sure to write and send thank you notes to buyers.
47. Exhibitors of all breeding stock must own animal 60 days prior to the show or be the breeder of the animal.
48. Breeding animals may arrive and leave the day they are to be shown.
49. Registered animals may not be entered in grade classes.
50. In grade breeding classes, sire determines breed.

## BEEF DIVISION

### RULES

1. Market beef—steer or heifer not over 20 months of age when shown and in exhibitor's possession and on feed 120 days prior to the opening date of show, and identified with a JLS tag by February 13, 2007.
2. Market beef—minimum weights for market beef is 950 pounds and exhibitors will not be paid for more than 1250 pounds.
3. Market beef will be graded and ribbons awarded as indicated.

### MARKET READY

Market steers projected to have sufficient fat deposition to meet the marbling specifications for USDA Prime, Choice or Select + quality grades. Eligible to sell. Market ready animals will be broken down into Group 1 (Blue Ribbon) and Group 2 (Red Ribbon) by the judge based on quality of the animals for sale purposes only.

### NOT MKT. READY

Market steers lacking evidence of sufficient fat deposition to produce a desirable consumer product. Steers projected to grade USDA Select Minus or lower. Not eligible to sell. White Ribbon.

4. Feeder beef class—open to all market beef weighing 700 to 949 pounds. Animals not originally intended for sale at the Junior Livestock Show need not be tagged. Animals originally intended for sale at the Junior Livestock Show that did not make weight can enter the feeder class Wednesday evening at the scales.
5. Nose rings or nose tongs will not be allowed.
6. Horns may be no longer than 4 inches.

## SHOWMANSHIP SCORE CARD

Handling Bird Out Of Coop to Judge's Table	20
Grooming & Fitting	20
Condition & Health	20
Posing Bird & Walk	20
Handling Bird Back to Coop	<u>20</u>
TOTAL	100

### AWARDS & SPONSORS

Grand Champion Meat Pen	Davis Creek Mercantile
Reserve Champion Meat Pen	Joe Stevenson Ranch
Pedigree—Best of Show	United County Realty— Joann White
Senior 4-H/FFA Showmanship	Cedarville Dental
Junior 4-H Showmanship	Modoc Realty—Angie Benner
Novice 4-H Showmanship	Modoc Realty—Bill Benner

## RABBIT DIVISION

### RULES

1. All rabbits must be properly penned.
2. All rabbits must have an ear tattoo.
3. Meat Rabbits—must be in the exhibitor's possession and on feed 35 days prior to the opening date of show.
4. Meat Rabbits—must weight at least 4 pounds each and exhibitors will not be paid for more than 6 pounds each.
5. All meat rabbits must be weighed.
6. Meat rabbits will be graded and ribbons awarded as indicated.

GROUP 1	Fancy	Blue Ribbon
GROUP 2	Choice	Red Ribbon
GROUP 3	Good	White Ribbon

**POULTRY DIVISION**  
**ONE DAY, CARRY-CAGE SHOW**  
**RULES**

1. All poultry entered in Class 21 will be slaughtered. All 4-H and FFA members must participate in the slaughtering process following the sale.
2. Meat bird—Cornish X, not over 12 weeks of age.
3. Meat bird—minimum weight for meat birds is 4 pounds each, and exhibitors will not be paid for more than 8 pounds each.
4. Meat birds will be graded and ribbons awarded as indicated.

GROUP 1	Fancy	BLUE RIBBON
GROUP 2	Choice	RED RIBBON
GROUP 3	Good	WHITE RIBBON

**CLASS 22**      **MEAT PEN**  
 Sec 1              Pen of 2 Birds

**CLASS 23**      **BREEDING BIRDS**  
 Sec 1              Primary 4-H (Participation Ribbons Only)  
 Sec 2              Bantams, Under 1 Year  
 Sec 3              Bantams, Over 1 Year  
 Sec 4              Large Breeds, Under 1 Year  
 Sec 5              Large Breeds, Over 1 Year

**CLASS 24**      **SHOWMANSHIP**  
 Sec 1              Primary 4-H (Participation Ribbons Only)  
 Sec 2              Novice 4-H  
 Sec 3              Junior 4-H  
 Sec 4              Senior 4-H/FFA

**CLASS 29**      **MARKET BEEF**  
 Sec 1              Modoc Bred & Raised Market Beef  
 Sec 2              Market Beef Bred Outside Modoc County

**CLASS 30**      **FEEDER BEEF**  
 Sec 1              Feeder Beef

**CLASS 31**      **REGISTERED BREEDING BEEF**  
 Sec 1              Sr. Yearling Heifer, calved Jan 1 2005 to Dec 31 2005  
 Sec 2              Jr. Yearling Heifer, calved Jan 1 2006 to Apr 20, 2006  
 Sec 3              Summer Yearling Heifer calved May 1 06 to Dec 31 06  
 Sec 4              Cow & Calf

**CLASS 32**      **GRADE BREEDING BEEF**  
 Sec 1              Sr. Yearling Heifer, calved Jan 1 2005 to Dec 31 2005  
 Sec 2              Jr. Yearling Heifer, calved Jan 1 2006 to Apr 20 2006  
 Sec 3              Summer Yearling Heifer calved May 1 06 to Dec 31 06  
 Sec 4              Cow & Calf

**CLASS 33**      **SHOWMANSHIP**  
 Sec 1              FFA  
 Sec 2              Senior 4-H  
 Sec 3              Junior 4-H  
 Sec 4              Novice 4-H

**AWARDS & SPONSORS**

Grand Champion Market Beef	Likely Land & Livestock
Reserve Champion Market Beef	Bailey Ranches
Modoc Bred & Raised Market Beef	Modoc County Cattlemen Assoc.
Cash Award	Modoc County Cattlewomen
Buckle	Higgins Twin Pines Angus Ranch
Grand Champion Registered Female	Charles M. Hughes & Harriett C. Crenshaw Memorial
Cash Award	Modoc County Cattlewomen
Reserve Champion Reg Female	Bordwell Ranch
Cash Award	RL Schluter & Sons Ranch
Grand Champion Grade Female	Binning Land & Livestock
Cash Award	Modoc County Cattlewomen
Reserve Champion Grade Female	RMS Real Estate
Cash Award	
FFA Showmanship	Ed & Kelly Ferry
Senior 4-H Showmanship	Mill Creek Lodge
Junior 4-H Showmanship	McGarva Ranch
Novice 4-H Showmanship	RMS Real Estate

## GOAT DIVISION

### RULES

1. Market goat—wether or doe in the exhibitor's possession and on feed 60 days prior to opening date of show, and identified with a JLS tag by April 10, 2007.
2. Market goat—minimum weight is 65 pounds and exhibitors will not be paid for more than 125 pounds.
3. Market goats showing broken or yearling teeth will be disqualified.
4. Market goats will be graded and ribbons awarded as indicated.

### MARKET READY

USDA Prime or Choice quality with 12th rib back fat range .08 to .12 most desirable, .13 to .22 back fat acceptable, average or greater conformation and cutability. Eligible to sell. Market ready animals will be broken down into Group 1 (Blue Ribbon) and Group 2 (Red Ribbon) by the judge based on quality of the animals for sale purposes only.

### NOT MKT. READY

Good or lower quality grade with 12th rib back fat range <.08 or >.22; underfinished goats grading USDA Good or lower, below average conformation or cutability. Not eligible to sell. White Ribbon.

5. Feeder goat class—open to all market goats weighing 35 to 64 pounds. Animals not originally intended for sale at the Junior Livestock Show need not be tagged. Animals originally intended for sale at the Junior Livestock Show that did not make weight can enter the feeder class Wednesday evening at the scales.

### CLASS 14

- Sec 1
- Sec 2
- Sec 3

### SINGLE STAKE RACE

- Senior 4-H/FFA
- Junior 4-H
- Novice 4-H

### CLASS 15

- Sec 1
- Sec 2
- Sec 3

### KEYHOLE RACE

- Senior 4-H/FFA
- Junior 4-H
- Novice 4-H

### CLASS 16

- Sec 1
- Sec 2
- Sec 3

### EGG IN SPOON

- Senior 4-H/FFA
- Junior 4-H
- Novice 4-H

### AWARDS & SPONSORS

Senior 4-H/FFA Showmanship	A. Worden Welding
Junior 4-H Showmanship	Bill McDonald Saddlery
Novice 4-H Showmanship	Alan & Kathie Nelson
Grand Champion Mare	DoubleTree Ranch
Grand Champion Gelding	Binning Land & Livestock
Senior 4-H/FFA Perf. High Point	Monte McKee Memorial
Junior 4-H Performance High Point	John & AJ McQuarrie
Novice 4-H Performance High Point	B & V Trucking
Senior 4-H/FFA Gymkhana HP	American AgCredit
Junior 4-H Gymkhana High Point	Modoc Veterinary Center
	Will & Debra Cockrell
Novice 4-H Gymkhana High Point	Dave Crenshaw Horseshoeing
Buckles	Masten Ramsey Memorial Stock Horse Jubilee

CLASS 6      BAREBACK EQUITATION

- Sec 1      Senior 4-H/FFA
- Sec 2      Junior 4-H
- Sec 3      Novice 4-H

CLASS 7      WESTERN EQUITATION

- Sec 1      Walk—Trot (See Horse Rule #8)
- Sec 2      Senior 4-H/FFA
- Sec 3      Junior 4-H
- Sec 4      Novice 4-H

CLASS 8      WESTERN PLEASURE

- Sec 1      Senior 4-H/FFA
- Sec 2      Junior 4-H
- Sec 3      Novice 4-H

CLASS 9      TRAIL

- Sec 1      Senior 4-H/FFA
- Sec 2      Junior 4-H
- Sec 3      Novice 4-H

CLASS 10      REINING

- Sec 1      Senior 4-H/FFA
- Sec 2      Junior 4-H
- Sec 3      Novice 4-H

GYMKHANA CLASSES

CLASS 11      BARRELS

- Sec 1      Senior 4-H/FFA
- Sec 2      Junior 4-H
- Sec 3      Novice 4-H

CLASS 12      SCRAMBLE BARRELS

- Sec 1      Senior 4-H/FFA
- Sec 2      Junior 4-H
- Sec 3      Novice 4-H

CLASS 13      POLE BENDING

- Sec 1      Senior 4-H/FFA
- Sec 2      Junior 4-H
- Sec 3      Novice 4-H

6. All goats require individual identification. The official identification may be official USDA individual identification ear tags, Scrapies Flock Certification Program ear tags, or registration tattoos if accompanied by registration papers. Market goats will be checked at weigh in. Breeding goats will be checked Thursday prior to the first breeding goat class.

CLASS 38      MARKET GOATS

- Sec 1      Modoc Bred & Raised Market Goat
- Sec 2      Market Goat Bred Outside Modoc County

CLASS 39      FEEDER GOATS

- Sec 1      Feeder Goats

CLASS 40      REGISTERED BREEDING GOATS

- Sec 1      Does 2 Years & Over
- Sec 2      Yearlings
- Sec 3      Doelings
- Sec 4      Doe & Offspring

CLASS 41      GRADE BREEDING GOATS

- Sec 1      Does 2 Years & Over
- Sec 2      Yearlings
- Sec 3      Doelings
- Sec 4      Doe & Offspring

CLASS 42      SHOWMANSHIP

- Sec 1      Senior 4-H/FFA
- Sec 2      Junior 4-H
- Sec 3      Novice 4-H

AWARDS & SPONSORS

- |                                  |                        |
|----------------------------------|------------------------|
| Grand Champion Market Goat       | DePaul Sheep Company   |
| Reserve Champion Market Goat     | Surprise Valley Rotary |
| Modoc Bred & Raised Market Goat  | Estill Ranch           |
| Grand Champ Reg. Breeding Goat   | Curds & Whey Dairy     |
| Grand Champ. Grade Breeding Goat | Phillips Appliance     |
| Senior 4-H/FFA Showmanship       | Badger Hill Ranch      |
| Junior 4-H Showmanship           | Badger Hill Ranch      |
| Novice 4-H Showmanship           | Badger Hill Ranch      |

## HORSE DIVISION

### RULES

1. Exhibitors of all horses must have owned or worked with the horse shown at least 60 days prior to the show. The leader's signature on the entry form is taken as proof.
2. ASTM approved helmets with chin straps secured are required for anyone on a horse in or out of the arena during the entire show.
3. All riders must bring their helmet to registration to be checked. If the helmet is not ASTM certified, the rider will not be allowed to show.
4. Riders will be disqualified for cruel or inhumane treatment of their horse as determined by the Junior Show Board.
5. At the Horse Show on Monday, 4-H Project Leaders and FFA Advisors will be allowed to assist members with saddling and holding the horse while the member bridles it. Leaders will not be allowed to help with anything else. Older members may assist based on General Livestock Rule #23.
6. Horse patterns will be posted. No demonstrations will be allowed.
7. In showmanship classes, use of a chain chin piece on lead rope is allowed at the judge's discretion.
8. Class #7 Section #1, Western Equitation Walk-Trot is open to first and second year horse project members only. Members who enter this class are also allowed to enter showmanship and halter classes. They can not enter regular English, bareback, western or gymkhana classes.
9. In western classes a hackamore, curb, snaffle, half-breed, or spade bit are permissible. However, horses must be shown in what is appropriate for their age.

10. Chain chin straps are permissible but must be at least one-half inch in width, and must lie flat against the jaw of the horse. No wire chin straps regardless of how padded or covered. No chin straps narrower than one-half inch will be allowed.
11. Martingales, nosebands, and tie-downs are prohibited in performance classes.
12. Tie-downs are allowed in gymkhana classes only.
13. Gymkhana riders have one minute to enter the arena and start their pattern after their name has been announced. Failure to do so will result in disqualification.
14. High point awards will be based on a member's placing in all classes on a single horse in a specific division. One horse for the performance classes and one horse for the gymkhana classes is allowed.

### PERFORMANCE CLASSES

<u>CLASS 1</u>	<u>SHOWMANSHIP</u> (English or Western)
Sec 1	Senior 4-H/FFA
Sec 2	Junior 4-H
Sec 3	Novice 4-H
<u>CLASS 2</u>	<u>HALTER</u>
Sec 1	Mares, 3 & Under
Sec 2	Mares, 4 & Over
Sec 3	Geldings, 3 & Under
Sec 4	Geldings, 4 & Over
<u>CLASS 3</u>	<u>ENGLISH EQUITATION</u>
Sec 1	Open
<u>CLASS 4</u>	<u>ENGLISH PLEASURE</u>
Sec 1	Open
<u>CLASS 5</u>	<u>HUNTER HACK</u>
Sec 1	Open